

Jan., 1916



(1)



(2)



(3)



(4)



(5)



(6)



(7)



(8)



(9)

Jan., 1916]



(10)



(11)



(12)



(13)



(14)

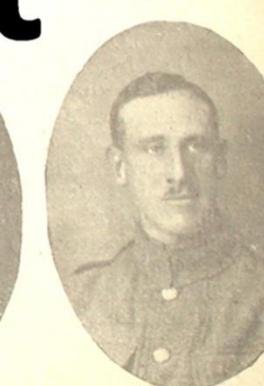

(15)



(16)



(17)



(18)

Strict Baptists at the End of the Great War



Joe



The trenches



“ SPURLOS VERSENKT ”

Sunk without trace





Map of Strict Baptist churches, 1917



1917 map, Kent Surrey and Sussex

The Earthen Vessel and Gospel Herald

 **LOOK!** 

What to Do on Your Holidays

DISTRIBUTE SOUND GOSPEL AND PROTESTANT LITERATURE.

1,000 Booklets and Leaflets. An assorted parcel
sent to any address post free for 10/-

This is a great opportunity of doing a good work.
Donations towards making free grants of these
parcels to willing distributors at the seaside and
other holiday resorts will be thankfully received.

All Orders and Donations should be sent to—

D. CATT, 74, STRAND, LONDON, W.C.

MR. AITCHISON'S "Hints on Eyesight."

READ THEM! Something fresh every time.

Hint No. 130.—CONFUSION OF SIGHT.

As age increases after forty, the desire for a brighter light is generally manifest when reading or doing close work. This is often followed by a confusion of sight, letters or stitches appear blurred, with the result that headaches, &c., follow. This is caused by a natural change which takes place in the eye, and is unavoidable. By a visit to one of my establishments your eyes can be thoroughly tested, and this change corrected by means of properly-fitted glasses.

"Mr. Aitchison's system of sight-testing is the most perfect in existence."

FREE.—Write for Aitchison's book on EYESIGHT, No. 39, entitled "EYESIGHT PRESERVED."

AITCHISON & CO., LTD., OPTICIANS TO H.M. GOVERNMENT.

428, Strand (near Charing Cross Station).

12, Cheapside (G.P.O. end).

6, Poultry (near Mansion House).

157 & 168, Fleet St. (next Anderson's Hotel).

281, Oxford St. (10 doors west Oxford Circus).

130, High Holborn (2 doors east Museum (Tube) Station).

46, Fenchurch Street (2 doors from Mincing Lane).

14, Newgate Street (nearly opposite Post Office (Tube) Station).

285, Finchley Road, Hampstead, N.W. LONDON.



The Earthen Vessel, August 1914

ENTERED AT STATIONERS' HALL.

CHRISTIAN'S PATHWAY

WITH WHICH
IS INCORPORATED THE
Calvinistic Pulpit.

No. 9.

SEPTEMBER, 1914.

Vol. 19

Contents.

	Page		Page
Sermon: The Humble shall see and be glad. By Mr. S. Curtis.....	263	James Fairclough.....	281
Poetry: The Sufferings of Christ.....	269	A Memoir of Mrs. Esther Butler	285
Life: John Spackman Jordan.....	270	Obituary	286
Notes. By the Editor	274	THE SUNDAY SCHOOL GUIDE:—	
"Sweet Memories"	278	The Type of Jonah, and the Resurrec-	
Baptist History. By the Editor.....	280	tion of Jesus	289
		Brief Expository Notes on Jeremiah	291

— THE —

CALVINISTIC GOSPEL & PROTESTANT MISSION.

The Mission needs your prayers and practical help in its many labours—including

Open-Air Services on Village Greens, etc.

Please send for one or more copies of

"THIRZA,"

Price 6d. paper covers; 1/- cloth (postage 1½d. extra).

All profits devoted to the Mission Funds. The above is an authentic account of the wonderful call by grace of a young Jewess and her parents.

Also "The Story of the Young and the Old" a booklet

The Christian's Pathway, September 1914

Swadlow, or Haggles wad
North Marston, nr.
Wantageford, Berk
Swadlow, nr. Trov
Swadlow, Providence
Swadlow, Lincolnshire
Swadlow St.
Swadlow, Providence
Swadlow, Chelmsford
Clapel Lane
Stam, nr. Appleford
Stam, nr. Crayke
Stannap, Eb'nez
Stannap, Beds, nr. Hal
Stannap, Herts, Hope
Stannap, Beds, nr. Hal
Stannap, Herts, Rehoboth
Stannap, Ely, Cambs.

Staffley, nr. Calne,
Wilts Little Zoar
Stafford, Suffolk,
Rehoboth
Stafford, Suffolk,
Ebenezer, New St.
Stanton Coldfield, War-
wickshire, Maney Cham-
pell, Birmingham Rd.,
Stanton, Ely, Cambs.,
High St.
Stanton Valence, nr.
Staphurst, Kent
Steatham Port, Cambs.
Zoar Chapel
Sewarick Shore, Hants.
Bridge Rd.

Sweesey, Cambs

Swindon, New, Wilts,
Rehoboth.
Swindon, Wilts, South
Street, Providence
Syham, nr. Thame
Oxon, Ebenezer

Talworth, Surrey
Chapel Rd., Bethel
Tatnaden, Kent, Jireh
Boars Isle
Tenthury, Gloucesters.
Zoar, The Green
Ting, Herts, Ebenezer,
Chapel St.
Townbridge, Wilts (The
Havell).
Townbridge, Zion

Timberidge Wells, Reho-
both
Timberidge Wells, Han-
over Road
Two Waters, Boxmoor,
Herts, Salem, Felden Rd
Ullington, nr. Faring-
ton, Berks.

xv

(Pas) S. Curtis, Chapel House
(c.d.) T. Sawyer, Cholesey, Berks.
(c.d.) H. J. Greenhill, Mutton Marsh Farm
(Pas.) M. Tryon, Herrnhut, Stamford
(Pas.) Fredk. Kirby, Staplehurst
(c.d.)—Carey, 8 Princess St., Tunbridge Wells
(c.d.) T. M. Loaring, Winsham, nr. Chard
(c.d.) P. P. F. White Horse St., Baldock
(c.d.) J. Randall, Brook St., Stodd fold
(c.d.) W. H. Sennett, Stretham
(c.d.) G. Wiltshire, Studley, Calne
(c.d.)
(c.d.) H. Leeks, Clarence Road
(c.d.)—W. J. Haynes, 16 Parade, Sutton Coldfield
(c.d.) J. Nunn, Lion Lane
(c.d.) J. Durey, Miller, Chart, Sutton
(c.d.) T. Blaydon, Bottisham Lodge, Cambs.
(c.d.) J. Coles, Vine Cottage, Sarsbury Green, nr. Southampton
(Pas.) E. Short, Chapel House
(c.d.) W. Ball, Sandhurst, Okus Rd.
(Pas.) H. J. Parker, 41 Lansdown Road
(c.d.)—Painter, Manor Farm, South Weston, Wallingford, Bucks.
(Sec.) S. G. Wood, next Post Office
(Pas.) R. Weeks, Tenterden
(c.d.) Jos. Lewis, Beverstone, Tetbury
(c.d.) A. J. Sharp, 13 Langdon St.
(c.d.) J. Long, Pembroke, Westbourne Road
(Pas.) S. Champkins, Woodbine Cottage
(c.d.) C. Kemp, 25 Napier Rd., St. Peter's Estate.
(Pas.) J. Newton, 26 St. John's Road
(Corres.)—Mayo, 65 St. John's Rd., Boxmoor
(c.d.) H. M. B. H.

Curtis 3
R. Services 3, 17, 24, W. Hale 10, Strong 31, Sellwood June 7
F. Kirby during month & Jun. 7
R. Services 3, 17, 24, 31, Raddon 10
Plummer 3, J. White 10, J. Mason 17, Emery 24, Ayres 31
Fookes 3, C. Wileman 10, Curtis 17 e, Harlick 24, Pack 31 e
Harlick 3, 10 & Jun. 7, Sneesby 17, Flavell 24, 31
Caines 3
Brignell 3, Newman 10, Davis 17, T. Cole 24, Gascoigne 31
Welfare 3 & Jun. 7, Flavell 10, Hudson 17, Harwood 24
R. Services 3, 17, 24, 31, Tester 10
Houghton 3 & Jun. 7, A. B. Hall 10, Sadler 17, Swain 24, R. Services 31
R. Services 3, 10, Harmer 17, W. Leaman 24, W. Smith 31
Short 3, Linford 17
Pinnell 17, Mackerness 24
Parker during month & Jun. 7. Wk. evgs. 4, 13, 18, 27
Parks 3, Dearing 10, Rogers 17 & Jun. 7, Wilcox 24, S. May 31
Piper 3, Stubbs 10, Mann 17, Sturt 24, Jacob 31
Hayward 17, Burgess 31
Chapman 3 & Jun. 7, Cato 10, Derham 17, Wright 24, Parry 31
Hinchliffe 10 e, G. Russell 24, I. S. Russell June 7
J. G. Evans 3, 6 e, 24, 27 e, 31 & Jun. 3 e, Meadows 10, 13 e, Mercer 17
Medhurst 17
Janet 3, R. Services 10, C. Wileman 17, E. Hawkins 24, E. B. 24

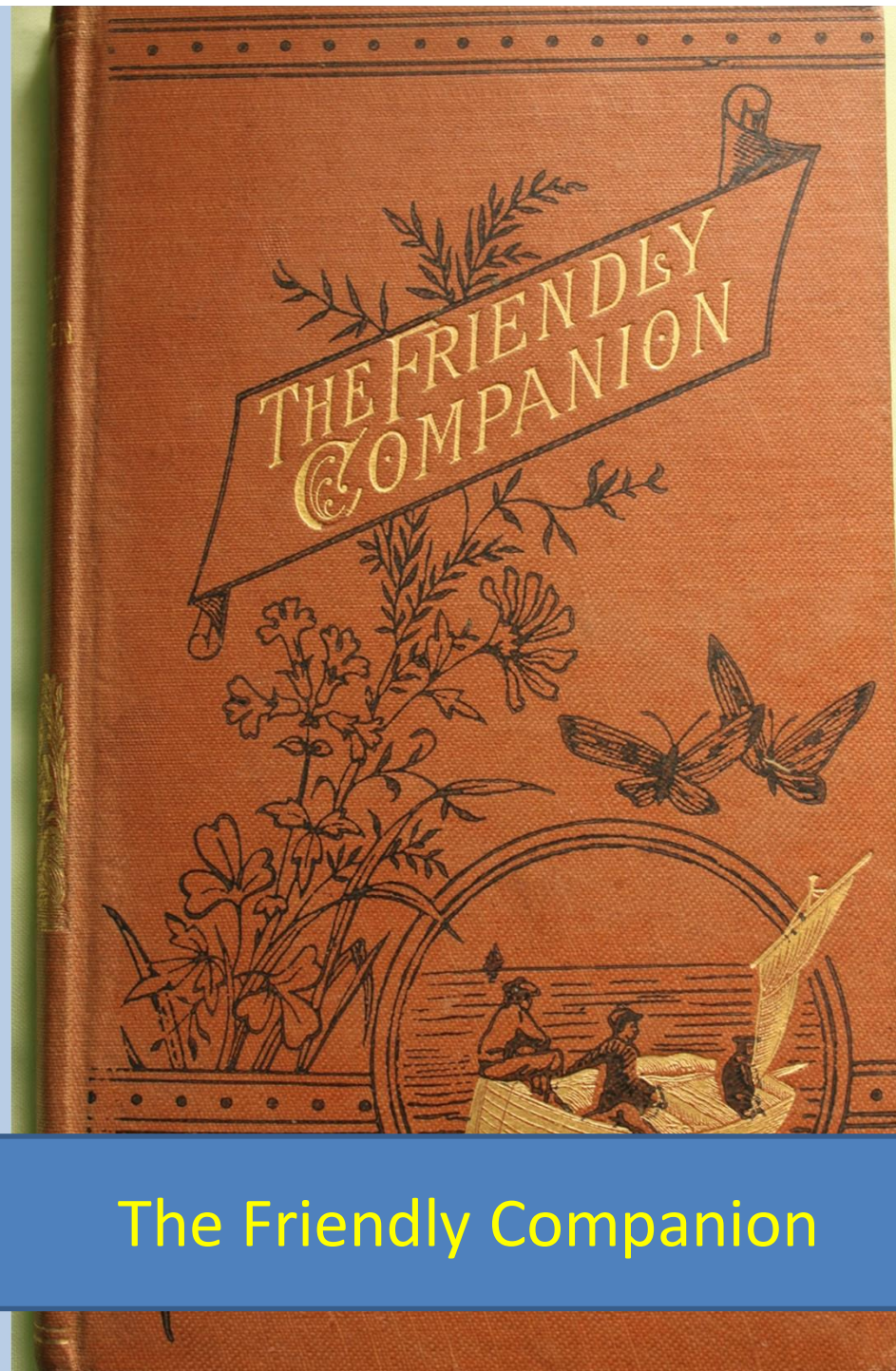

The Friendly Companion

Feb., 1916]

THE CHRISTIAN'S PATHWAY.

67



Our Muster Roll, The Christian's Pathway

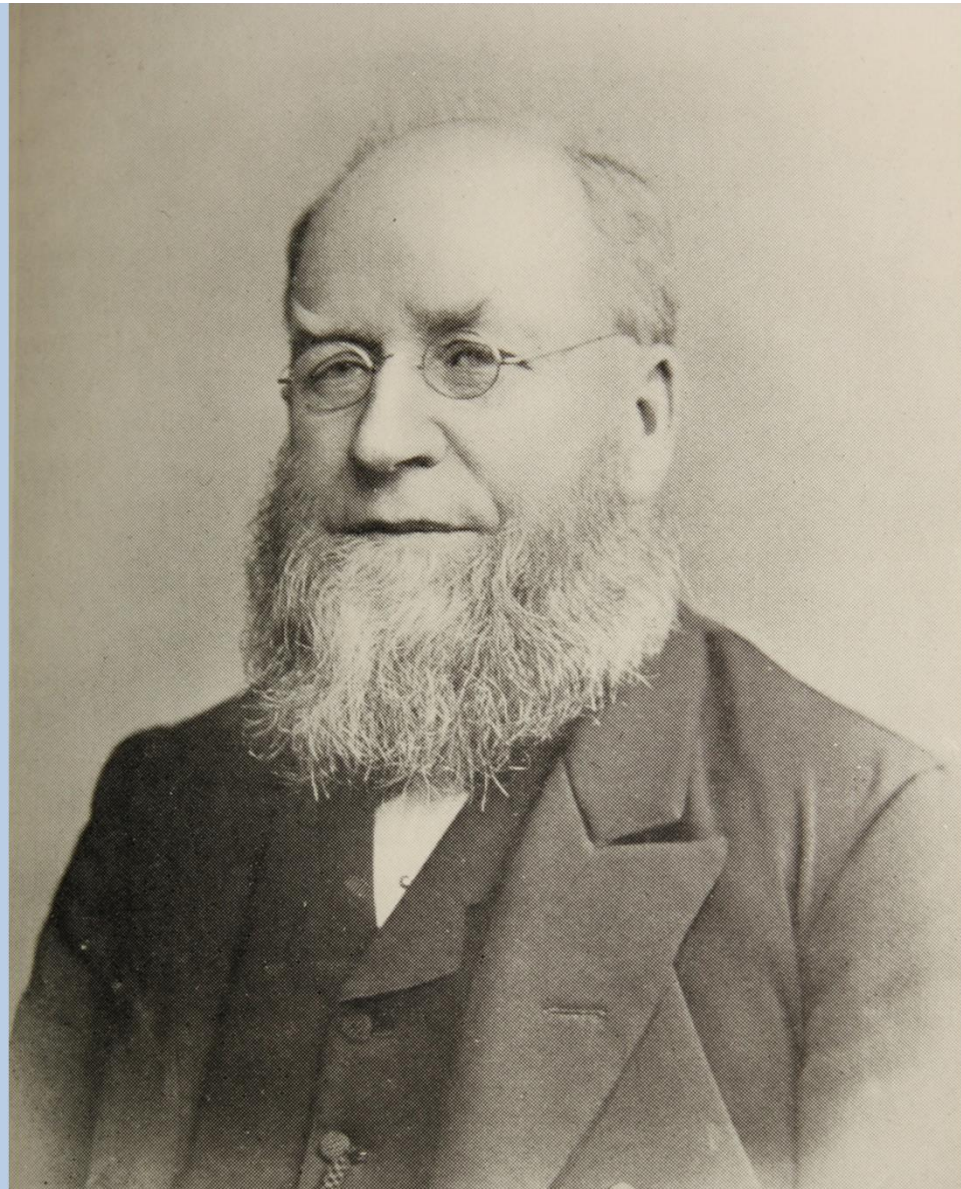

Pastor John Kemp, senior

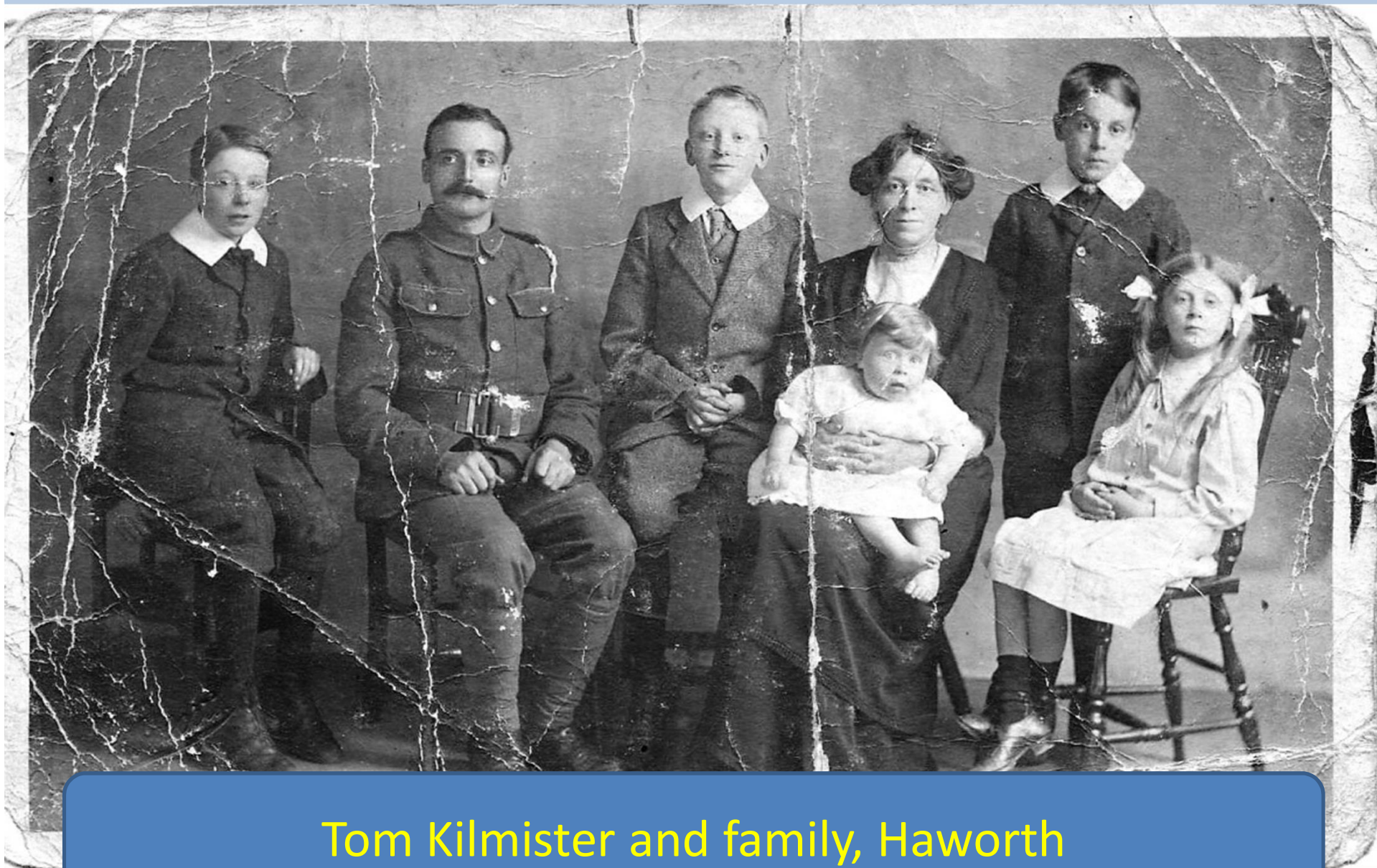

Tom Kilmister and family, Haworth



The Bear brothers, Ramsgate



88

First Aid party

“FIRST AID !”

Jan., 1918]

THE CHRISTIAN'S PATHWAY.
HAYDOCK, LANCASHIRE.

27



-1-



-2-



-3-



-4-



-5-



-6-



-7-



-8-



-9-

Our Muster Roll, January 1918

OUR CHURCHES, OUR PASTORS, OUR PEOPLE



New SB Chapel,
Margate, 1914

New Strict Baptist Chapel,
Ethelbert Road, Margate.



Ivinghoe Chapel

- 2 It stood in ev'ry trying hour, [power;
We proved its strength, we proved its
We proved it strong, our souls to
Nor had we ever cause to fear. [bear,
- 3 Other foundations there are none,
But this one precious, living Stone;
Those laid by men, however wise,
Are only refuges of lies.
- 4 The Lord Himself this stone did lay,
And tried it, but it ne'er gave way;
A sure foundation it doth prove
To all the objects of His love.
- 5 When all foundations else shall fail,
Those built on this shall then prevail;
And lift their heads with joyful praise,
To Him who this foundation lays.
- S. BARNARD.

146 *A Fountain.* 10.10.11.11.
"For sin and for uncleanness."
Zech. xiii. 1.

- 1 **T**HE fountain of Christ, Lord, help
us to sing, [King;
The blood of our Priest, our crucified
The fountain that cleanses from sin
and from filth, [health.
And richly dispenses salvation and
- 2 This fountain from guilt not only
makes pure, [cure;
And gives, soon as felt, infallible
But if guilt removed, return and
remain, [again.
Its power may be proved again and
- 3 This fountain unsealed stands open
for all [and the small—
Who long to be healed, the great
Here's strength for the weakly that
hither are led;
Here's health for the sickly, and life
for the dead.
- 4 This fountain, though rich, from
charge is quite clear, [here;
The poorer the wretch, the welcomer
Come, needy and guilty; come, loath-
some and bare, [as you are!
Though leprous and filthy, come just
- 5 This fountain in vain has never been
tried; [applied:
It takes out all stain whenever
The fountain flows sweetly.

147 *A Fountain.* C.M.
"A fountain opened."—Zech. xiii. 1.

- 1 **T**HERE is a fountain filled with
blood,
Drawn from Immanuel's veins;
And sinners plunged beneath that
Lose all their guilty stains. [flood,
- 2 The dying thief rejoiced to see
That fountain in his day;
And oh may I, though vile as he,
Wash all my sins away!
- 3 Dear dying Lamb! Thy precious
Shall never lose its power, [blood,
Till all the ransomed Church of God
Be saved to sin no more.
- 4 E'er since by faith I saw the stream
Thy flowing wounds supply,
Redeeming love has been my theme,
And shall be till I die.
- 5 Then in a nobler, sweeter song,
I'll sing Thy power to save;
When this poor lisping, stamm'ring
Lies silent in the grave. [tongue
- W. COWPER.

148 *A Friend.* C.M.
"A friend of . . . sinners." Matt. xi. 19.

- 1 **A** FRIEND there is—your voices
join,
Ye saints, to praise His name!—
Whose truth and kindness are Divine,
Whose love's a constant flame.
- 2 When most we need His helping hand,
This Friend is always near;
With heaven and earth at His com-
He waits to answer prayer. [mand,
- 3 His love no end nor measure knows,
No change can turn its course:
Immutably the same it flows,
From one eternal source.
- 4 When frowns appear to veil His face,
And clouds surround His throne,
He hides the purpose of His grace
To make it better known.
- 5 And when our dearest comforts fall
Before His sov'reign will,
He never takes away our all,
Himself He gives us still.
- 6 Our sorrows in the scale He

149 *A Friend.* C.M.
"A stronghold in the day of
trouble."—Nahum i. 7.

- 1 **C**HRISt is the sinner's only Friend,
Salvation's in His name:
His love to Zion knows no end,
To endless years the same.
- 2 Christ is a refuge in distress,
When tempests rage within,
Or when her foes around her press—
The world, death, hell, and sin.
- 3 The way, the glorious way to God,
Shines in His bleeding side;
From ev'ry stain of sin that flood
Shall surely cleanse His bride.
- 4 Her life from danger is secure,
'Tis hid with Christ above; [sure
Jehovah's throne stands not more
Than His unchanging love.
- 5 Though still her sins displeasing are,
He views her in His Son;
Clad with His vesture, bright and
She's like the Holy One. [fair,
- 6 For that blest hour she daily sighs,
When, His dear face to view,
She, mounting to her native skies,
Shall bid all sin adieu.
- J. KENT.

150 *A Friend.* 8.8.8.8.8.8.
"I am troubled, I am bowed down
greatly."—Psa. xxxviii. 6.

- 1 **D**EAR Friend of friendless sinners,
hear,
And magnify Thy grace Divine:
Pardon a worm that would draw near,
That would his heart to Thee
resign;
A worm by self and sin oppressed,
That pants to reach Thy promised
rest.
- 2 With holy fear and reverend love
I long to lie beneath Thy throne;
I long in Thee to live and move,
And stay myself on Thee alone;
Teach me to lean upon Thy breast,
To find in Thee the promised rest.
- 3 Take me, O Saviour, as Thine own,

- 4 Bid the tempestuous rage of sin
With all its wrathful fury die:
Let the Redeemer dwell within,
And turn my sorrows into joy:
Oh, may my heart, by Thee possessed,
Know Thee to be my promised rest!
- R. HILL.

151 *A Friend.* C.M.
"[He] loved him as his own soul."
1 Sam. xviii. 1.

- 1 **F**OUNTAIN of everlasting love,
To Thee the knee I bend;
Adoring Thy eternal grace,
Who art my bosom Friend.
- 2 The sweet communion of Thy love,
My soul from earth doth rend;
For all my heav'n's in Thine embrace,
My Lord, my bosom Friend.
- 3 Not one on earth, however dear,
On whom I dare depend,
But I may always turn to Thee,
Thou art my bosom Friend.
- 4 Let all the sorrows of the way
Promote this one blest end:
Familiar intercourse with Thee,
My Lord, my bosom Friend.
- 5 When all the strings of nature break,
And flesh and spirit rend;
Then let me drop in Thine embrace,
My Lord, my bosom Friend.
- 6 Then raised to all the heights of bliss,
Eternity to spend;
At Thy dear feet the crown I'll cast,
My Lord, my bosom Friend.
- E. MOTE.

152 *A Friend.* S.M.
"Accepted in the Beloved."
Eph. i. 6.

- 1 **J**ESUS! the sinner's Friend,
We hide ourselves in Thee!
God looks upon Thy sprinkled blood;
It is our only plea.
- 2 He hears Thy precious name;
We plead Thy name alone;
The Father must accept and bless
His well-beloved Son.



Walthamstow Chapel



(10)



(11)



(12)



(13)



(14)



(15)



(16)



(17)



(18)

Our Muster Roll, 1916



Roll of Honour in a community

to claim exemption. The Authorities will require proof. The following extract from a letter which we recently received from a minister indicates what will be required, and the way to meet the requirement :—

“I have obtained exemption from any form of military service as a Strict Baptist Minister. I was asked to show proof, and took the CHRISTIAN'S PATHWAY for November 1913, 1914, 1915, and was granted complete exemption at once.”

He produced the List of *Ministers' Names and Addresses*, which we publish annually in November, and this constituted undeniable evidence that he is a recognised Strict and Particular Baptist Minister.

By reason of prejudice, or other reason unknown to us, or that peculiar kind of inertia with which some ministers are afflicted, a number of the “Forms,” which we send out annually, are not returned, yet even *those* ministers can point

Military service exemption, 1918



Pastor John Stone



Rugby Railway Station, wartime

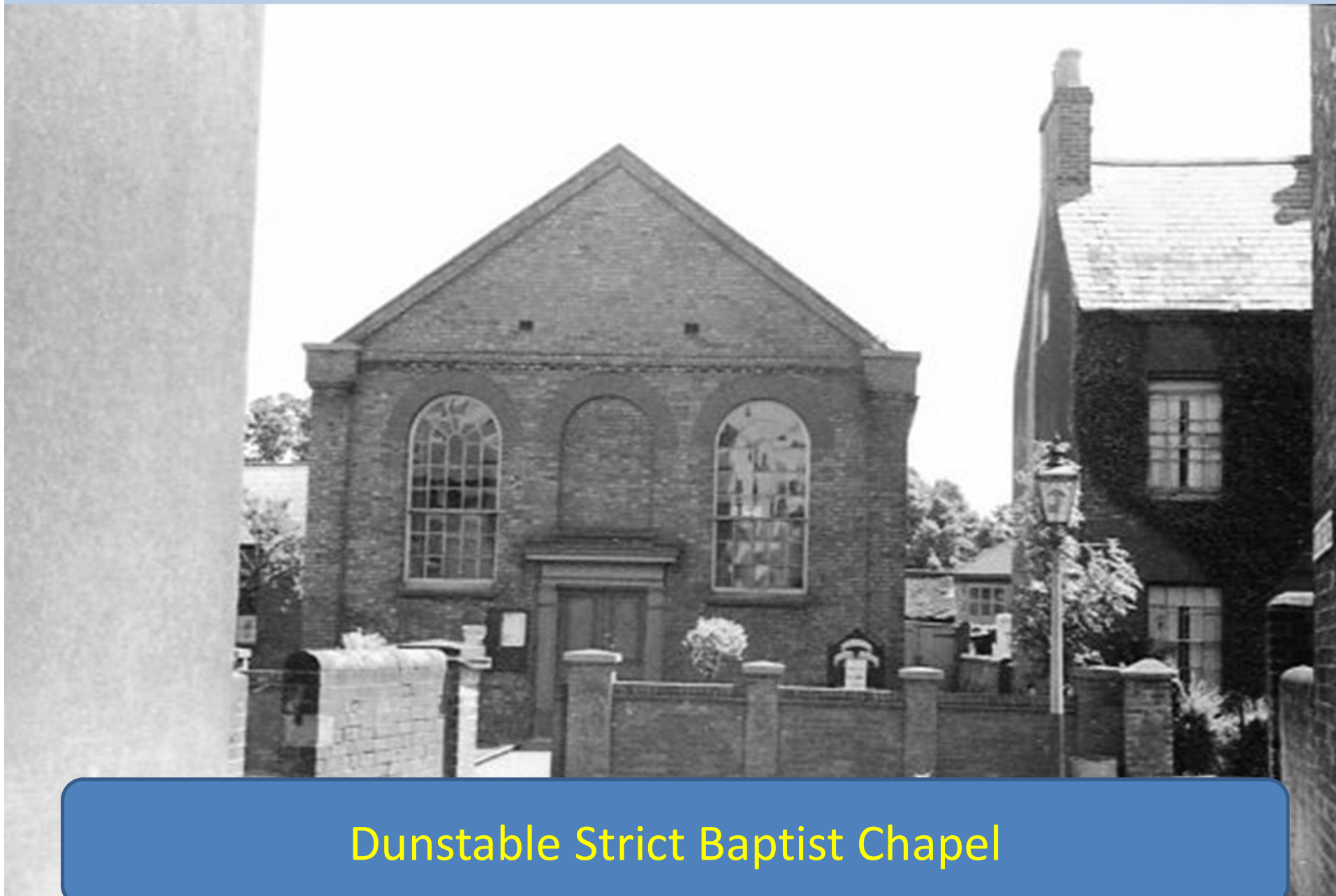

Dunstable Strict Baptist Chapel

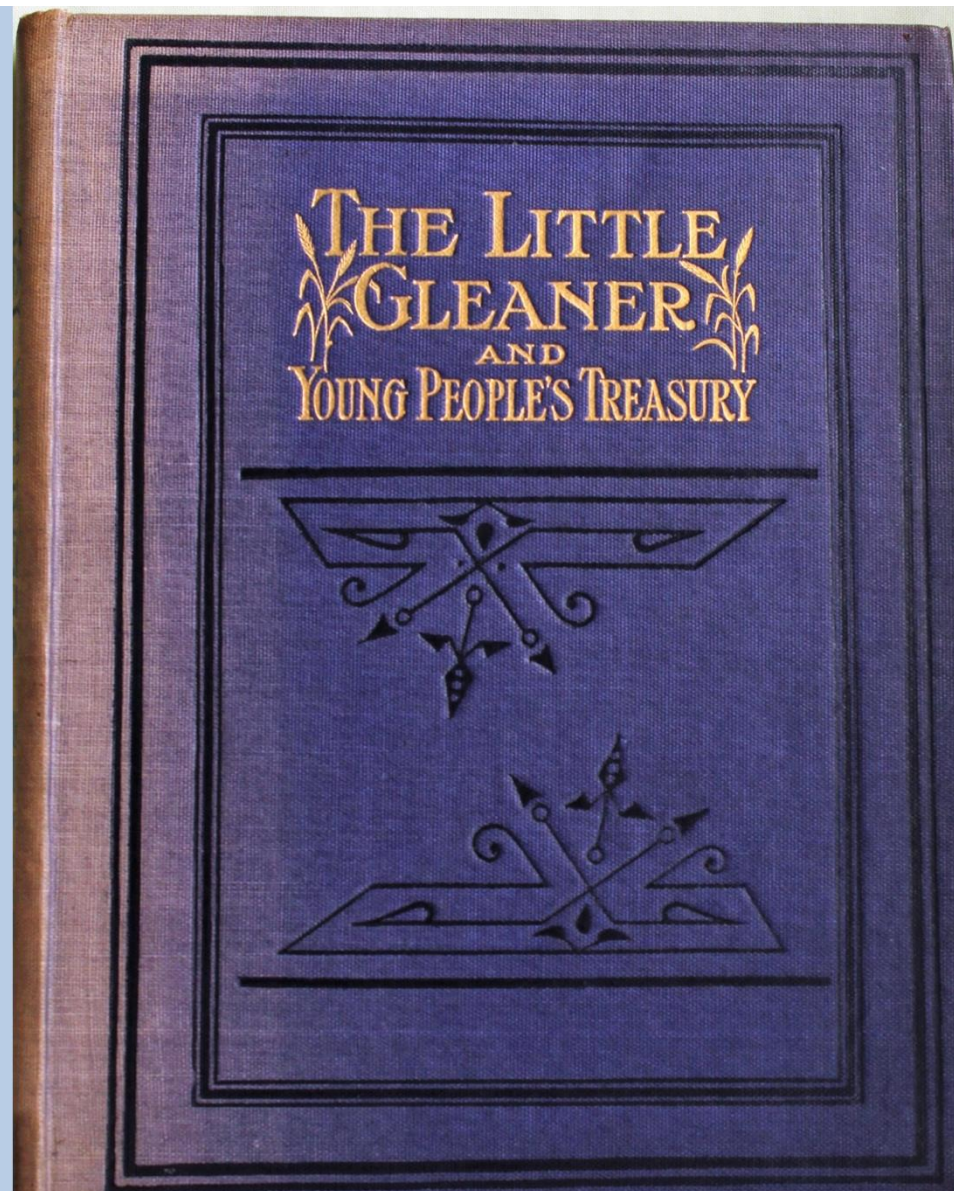

The Little Gleaner

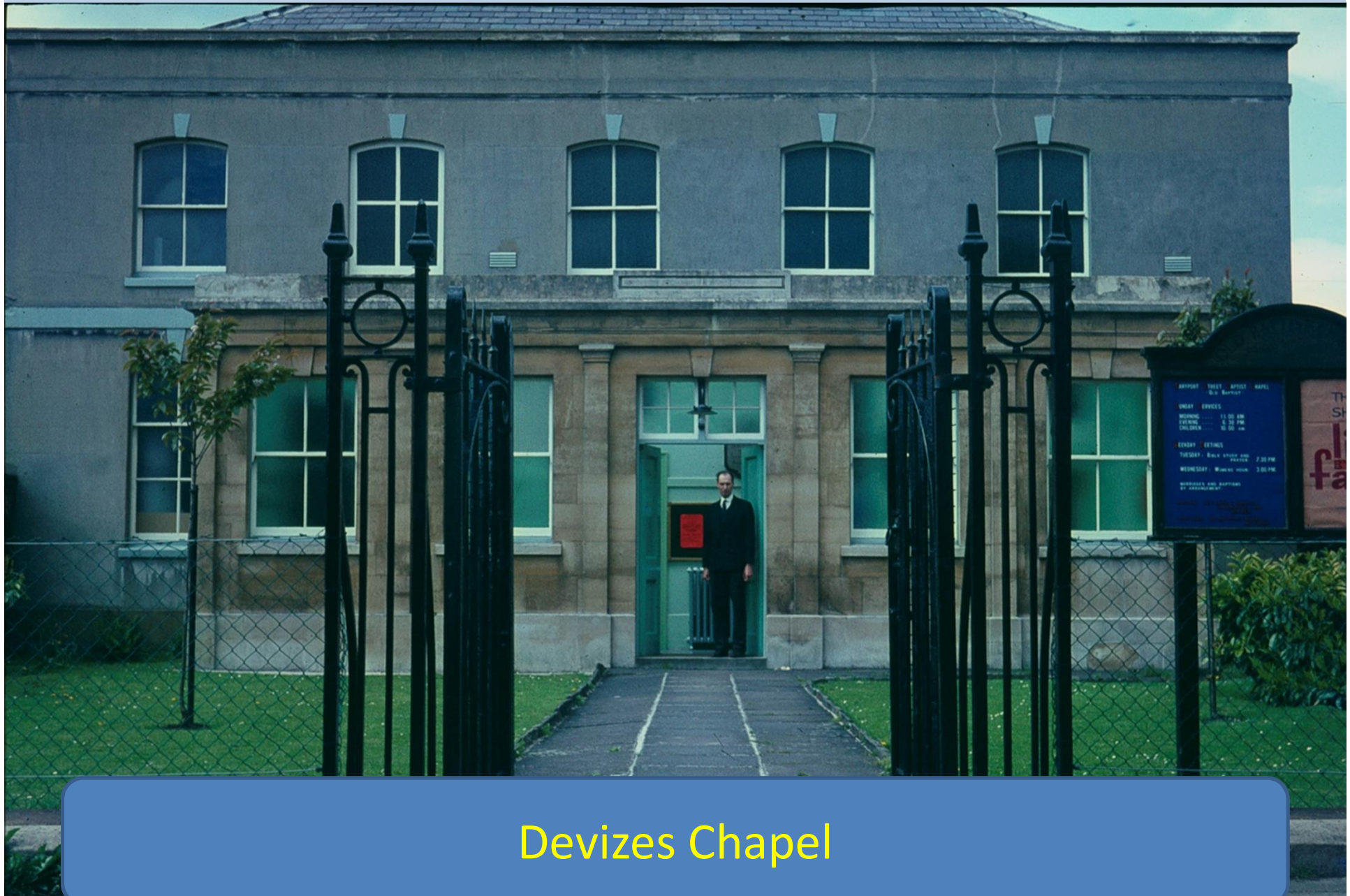

Devizes Chapel



Pastor Joseph Pitts Wiles of Devizes

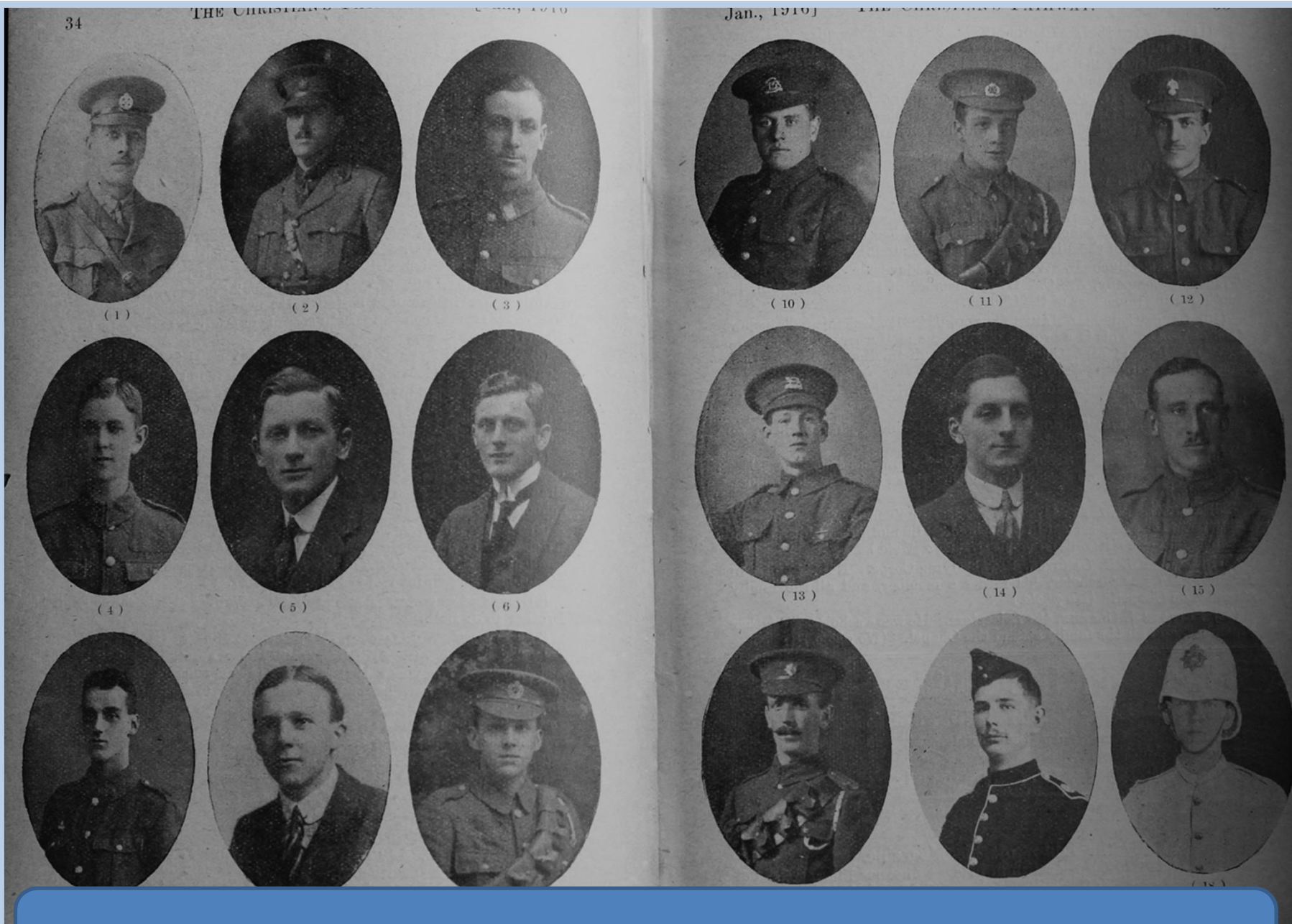

Our Muster Roll, Christian's Pathway

THE
TRUE, PROPER,
AND
ETERNAL SONSHIP
OF THE
LORD JESUS CHRIST,
THE ONLY-BEGOTTEN SON OF GOD.

BY
J. C. PHILPOT.

*Reprinted from the "Gospel Standard," with an Additional Chapter,
and a Preface.*

—
"And we know that the Son of God is come, and hath given us an understanding, that we may know him that is true, and we are in him that is true, even in his Son Jesus Christ. This is the true God and eternal life."
—1 John v. 20.

—
LONDON:
J. GADSBY, GEORGE YARD, BOUVERIE STREET. E.C.
1861.
Price 6d.

J. C. Philpot's book on The Eternal Sonship



Pastor James Kidwell Popham of Brighton

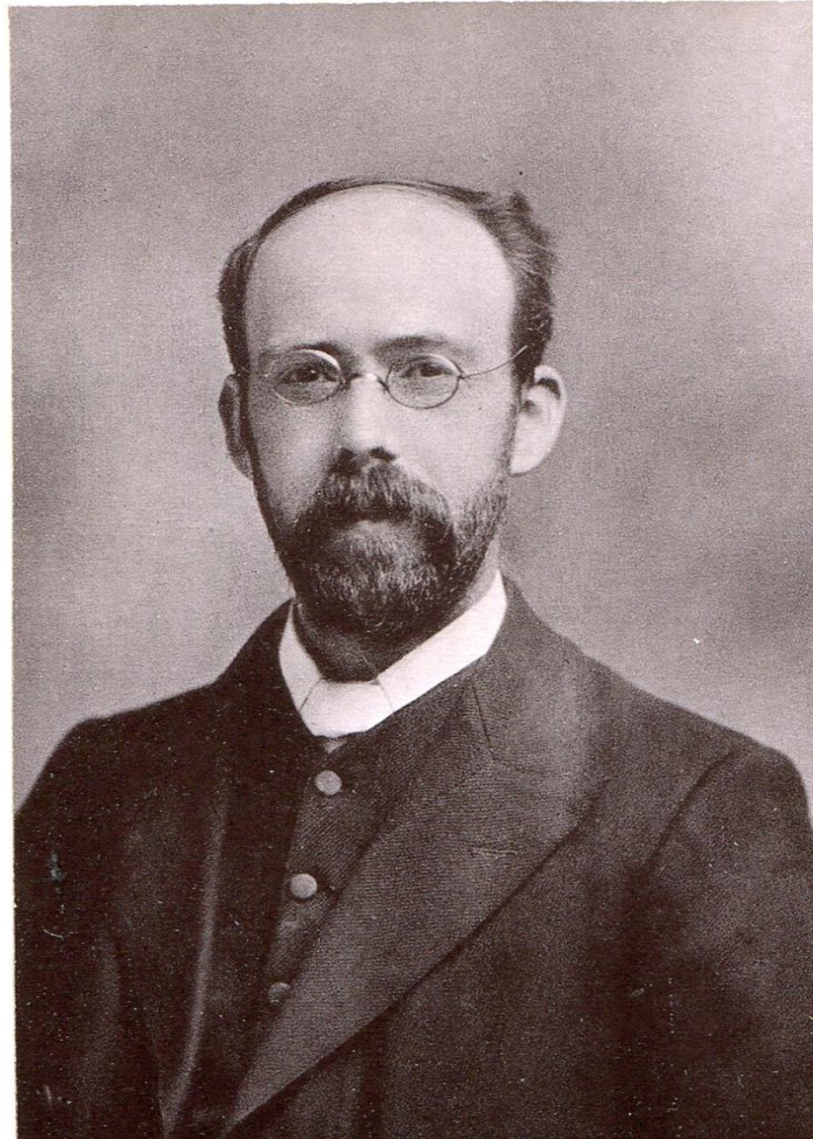

Pastor James E. Flegg

Chatham Road, Wandsworth Common. S.W



MARCUS EBENEZER BANFIELD.

Marcus Banfield

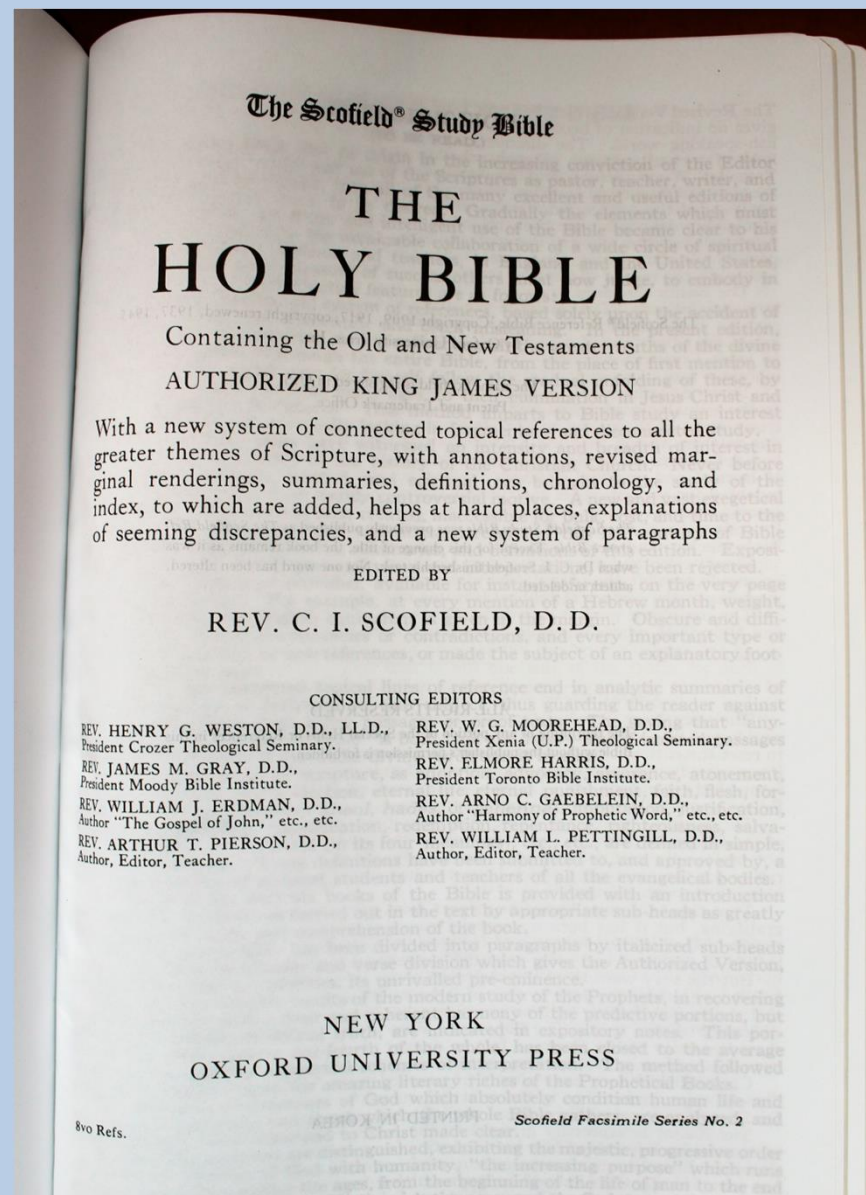

The Scofield Study Bible



General Allenby enters Jerusalem, 1917

Alteration of Time of Sunday Evening Service, commencing Jan. 15th, 1919,
6.30 instead of 6 o'clock.

SOVEREIGN GRACE, ADVENT TESTIMONY.

Addresses are being given at frequent intervals (God Willing) at
CARMEL CHAPEL, PIMLICO.

On TUESDAY, DEC. 10, at 7.30 p.m., PASTOR J. H. LYNN.
Subject—

“THE UNITY, CONTINUITY, AND HOPE OF THE CHURCH OF GOD.”

ALSO ON TUESDAY, JANUARY 14TH.

Carmel is in Westbourne Street, near Sloane Street Station.

Bible Students Come!

Questions Invited.

WANDSWORTH, S.W.—West Hill Baptist Chapel.

PASTOR'S FIFTH ANNIVERSARY.

SUNDAY, DEC. 1st. Two Sermons at 11 and 6.30 by the Pastor G. SMITH. TUESDAY,

Sovereign Grace Advent Testimony advert, EV, 1919

AGED PILGRIMS' HOME,
HAZELLVILLE ROAD, HORNSEY RISE, N.19

THE AUTUMN SALE OF WORK

Will (D.V.) be held

On FRIDAY, NOVEMBER 1st, 1918,

At **3** o'clock.

The Proceeds will be devoted to the Benevolent Fund for aiding Sick and Infirm Inmates.
Buffet Tea according to Food Control regulations.

Your attendance will be heartily welcomed by the Lady Visitors.

Office: St. Paul's Chambers, 19, Ludgate Hill, E.C. 4.

THE ANNUAL MEETING

On behalf of

THE PASTORAL AID FUND

Aged Pilgrims' Friend Society advert, Earthen Vessel

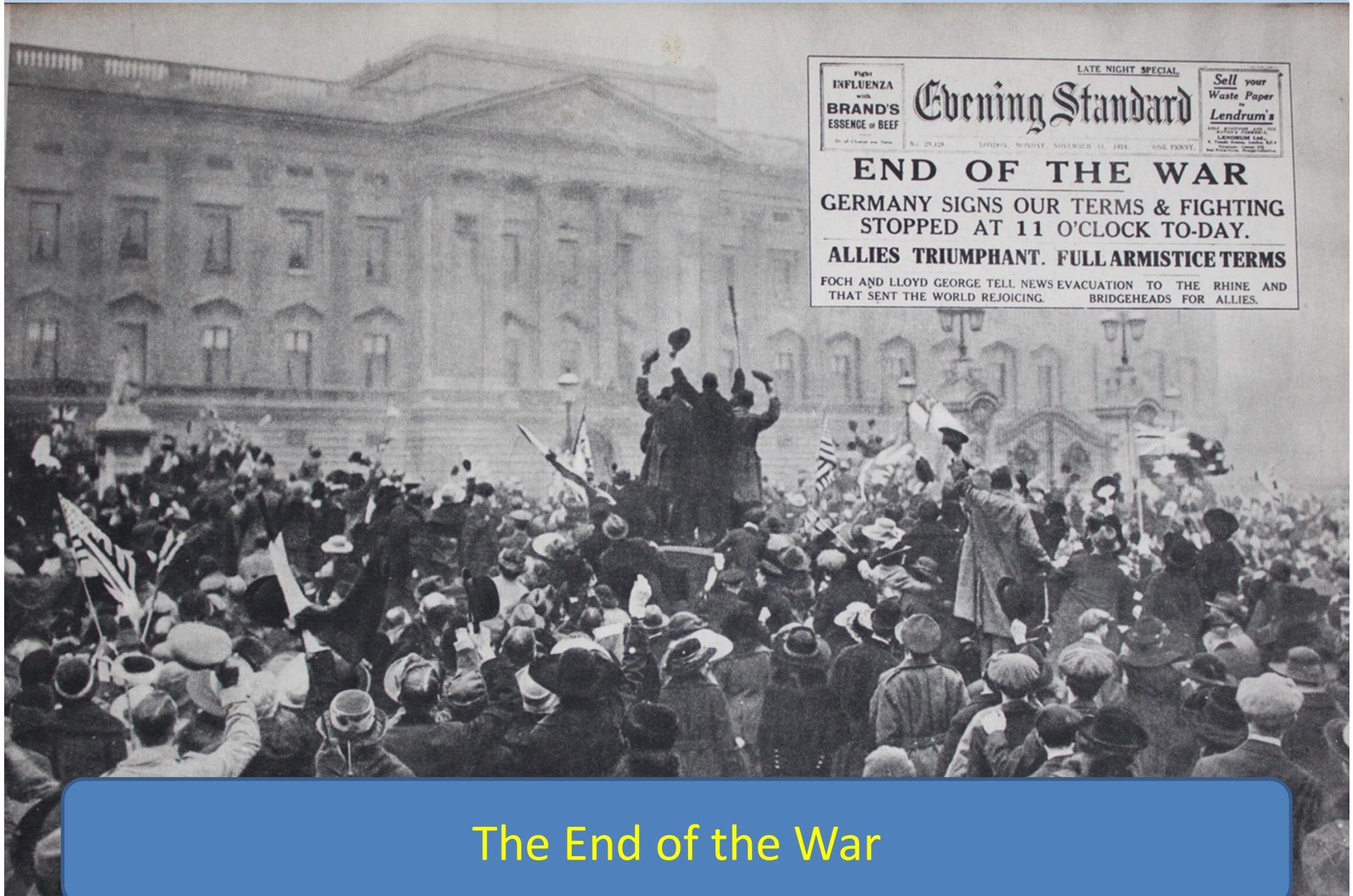

The End of the War

STENDAL. CAMP VIEW.

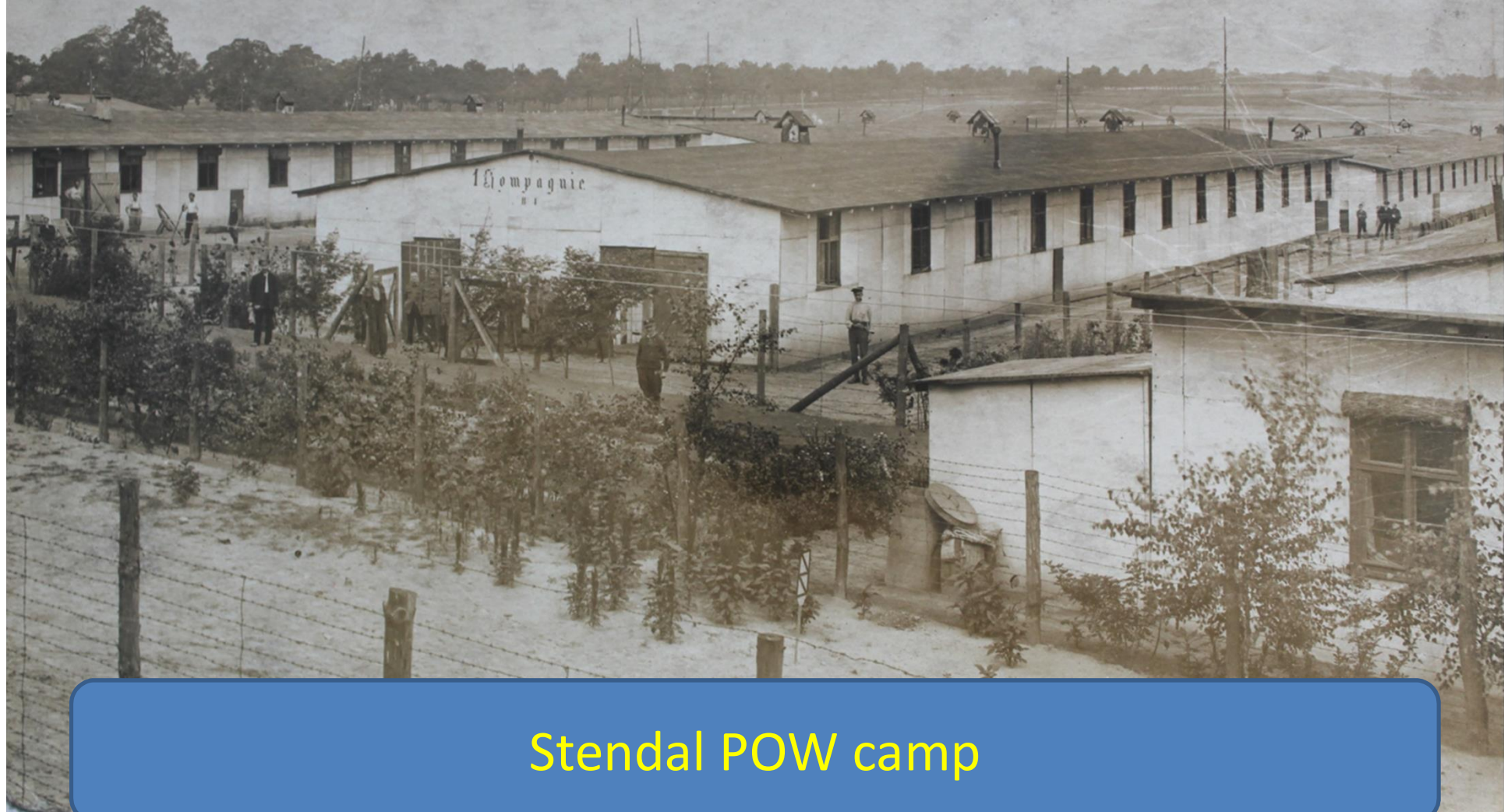

Stendal POW camp

Our Roll of Honour.

ALFRED E. VOYSEY.—It is our painful duty to record the loss of our friend and brother 2nd Lieut. Alfred E. Voysey, R.G.A., who fell in action in Belgium on Sunday, July 29th, 1917. A Deacon of the Church worshipping at College Park, Lewisham, and member of the Council of the Strict Baptist Mission, and possessing "clear spiritual insight, business ability, and love and sympathy," his loss will be keenly felt. Mrs. Voysey and family wish to express their sincere thanks for the many expressions of sympathy they have received in their sad loss, and they ask friends to accept this acknowledgment, as it is quite impossible to reply to th

CHARLES HENRY PARDOE.—We have also to record with great regret the Home-call of Sergeant C. H. Pardoe, C.S.R., of Homerton Row (a son of our old friends, Mr. and Mrs. Pardoe, formerly of Chadwell Street), who was killed in action on July 3rd. He was an active worker at Homerton Row, imbued with the missionary spirit, and a zealous supporter of the S.B.M. His widow, with whom, as also with his parents, we deeply sympathise, desires to thank all who from various parts of the country have written letters of sympathy and comfort. These are so numerous that it is impossible to reply to them individually.

Our Roll of Honour (EV) – losses

ERECTED
TO THE MEMORY OF
THE YOUNG MEN WHO FELL IN
THE GREAT WAR IN THE DEFENCE OF RIGHT;
AS A TOKEN OF THE LOVE AND ESTEEM
OF THEIR FRIENDS.

ROBERT WILLIAM KILMISTER
MISSING MAY 5TH 1915, AGE 28,

WILLIAM THOMAS KILMISTER
MISSING SEP. 30TH 1916, AGE 36

ARTHUR PERCY WAKEFIELD
MISSING MAY 3RD 1917, AGE 30,
MEMBERS OF THIS CHURCH.

THOMAS WHITAKER
KILLED IN ACTION OCT. 15TH 1917, AGE 23
A MEMBER OF THE SABBATH SCHOOL.

"WHOSOEVER LIVETH AND BELIEVETH
IN ME SHALL NEVER DIE."
John. XI. 26.

Haworth chapel war memorial



Carlton Baptist Meeting

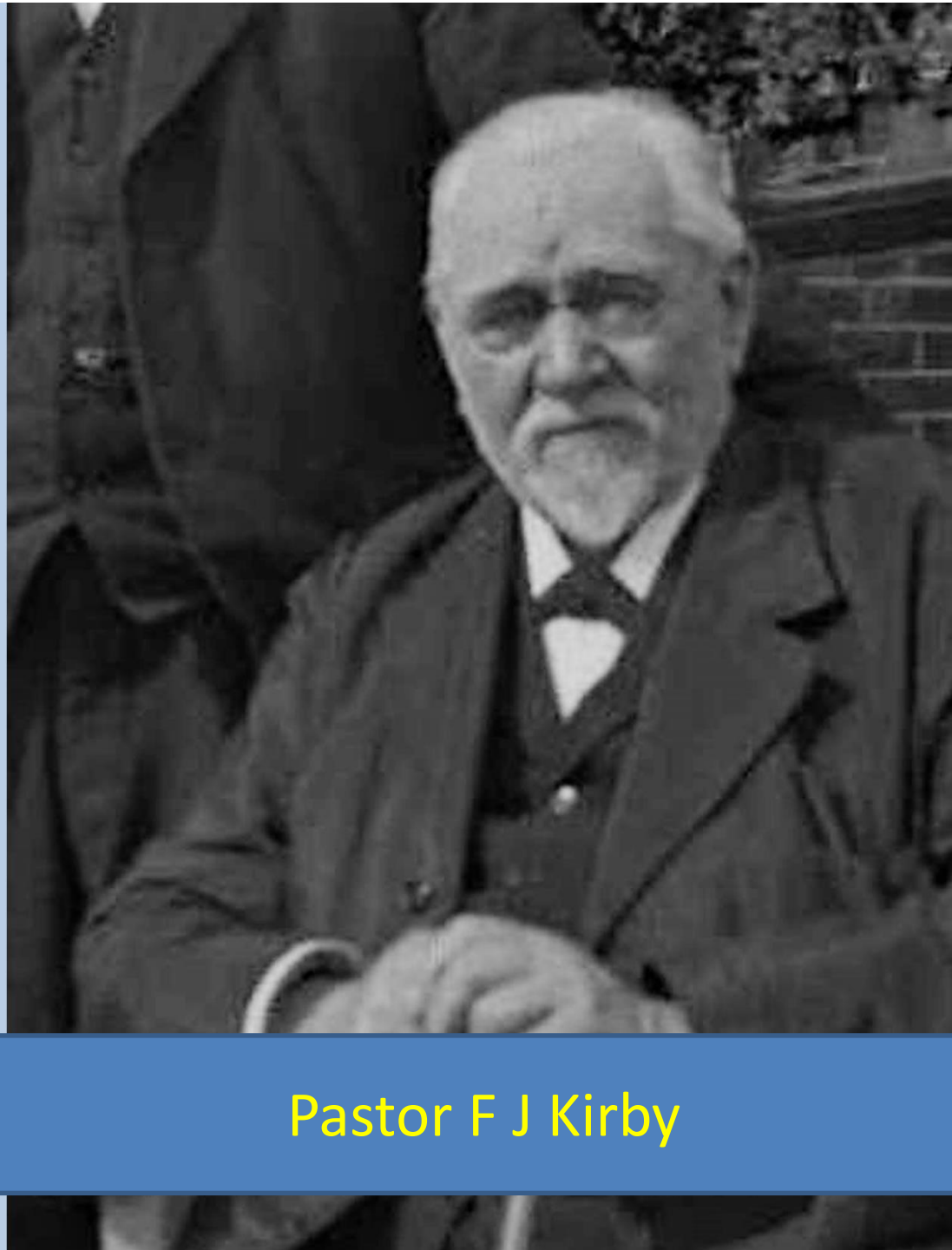

Pastor F J Kirby

to the accommodation therein described, there are also two

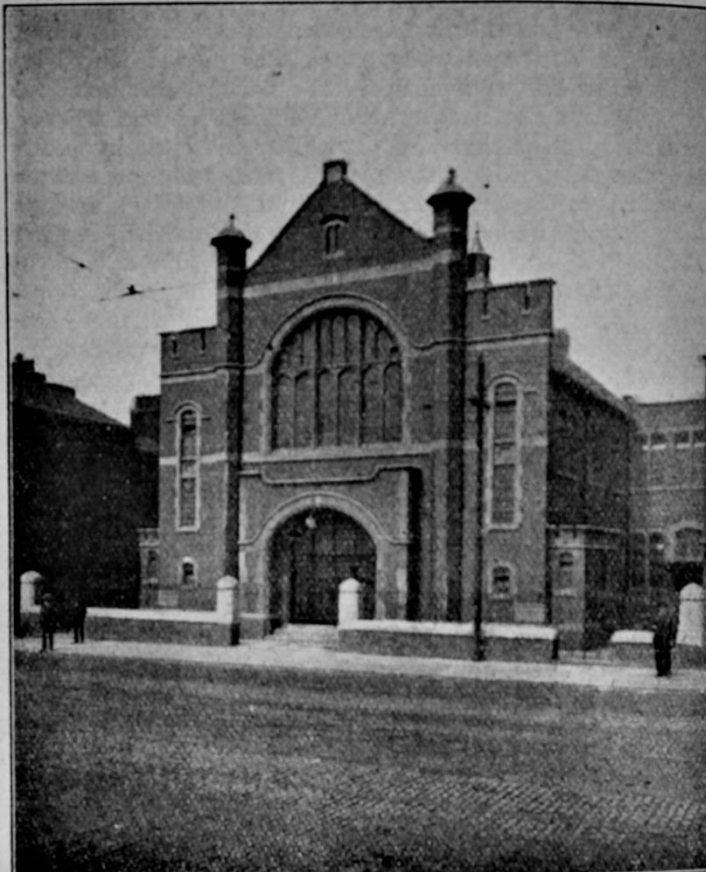

THE NEW GADSBY CHAPEL.

vestries, a large dining room with kitchen attached, and a commodious room for Church meetings, or other functions, of a moderate size.

THE NEW GADSBY CHAPEL.

The handsome new edifice which takes the place of the old building known as Gadsby's Chapel, Rochdale Road, was opened on Saturday. The structure is of red-brick and terra cotta, and the features of the façade are a central projecting porch, with deeply recessed archway.

Gadsby Chapel, Manchester



Joe



Joe Dix and family, 1975.